

DIRECCIÓN GENERAL DE ADUANAS

SUBASTA PÚBLICA DE MERCANCÍAS

07 de mayo de 2019



Santo Domingo, Rep. Dominicana



LOTE: 01-02-2019

MERCANCÍAS VARIADAS

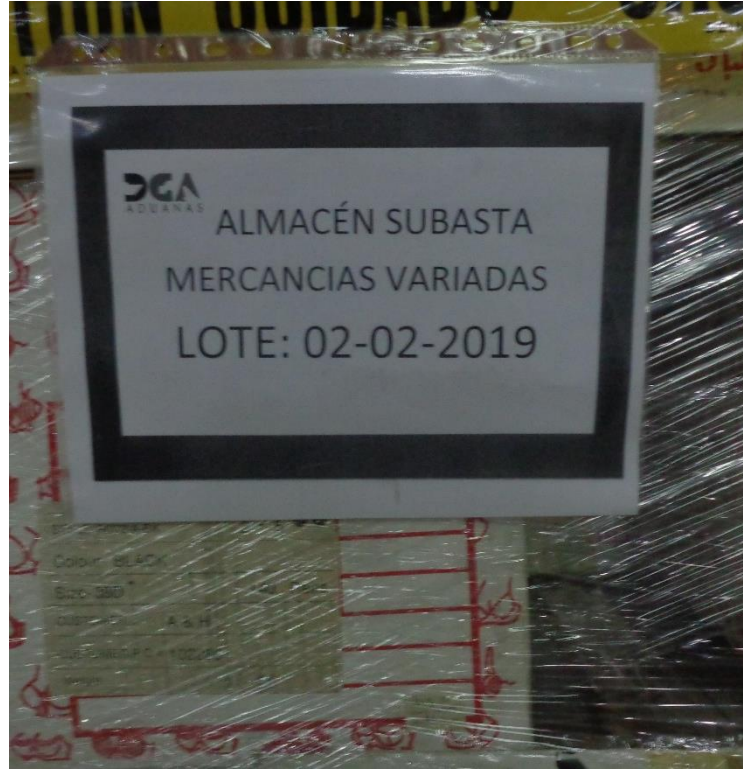

LOTE: 02-02-2019 MERCANCIAS VARIADAS

LOTE:
03-02-2019

MERCANCIAS
RECICLAJE

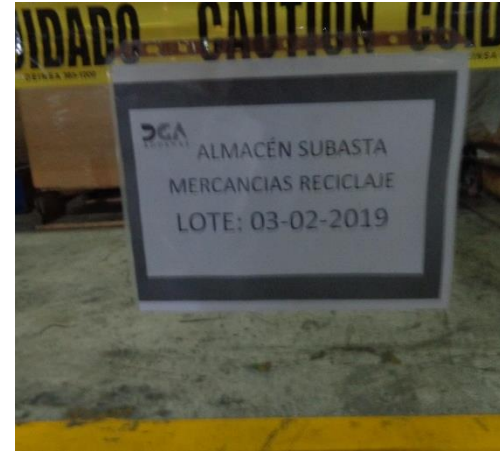

**LOTE:
04-02-2019**

**MERCANCIAS
VARIADAS**



LOTE: 05-02-2019

MERCANCÍAS VARIADAS





LOTE: 06-02-2019
MERCANCÍAS PARTES Y PIEZAS

**LOTE:
07-02-2019**

**CALZADOS
(NUEVOS)**

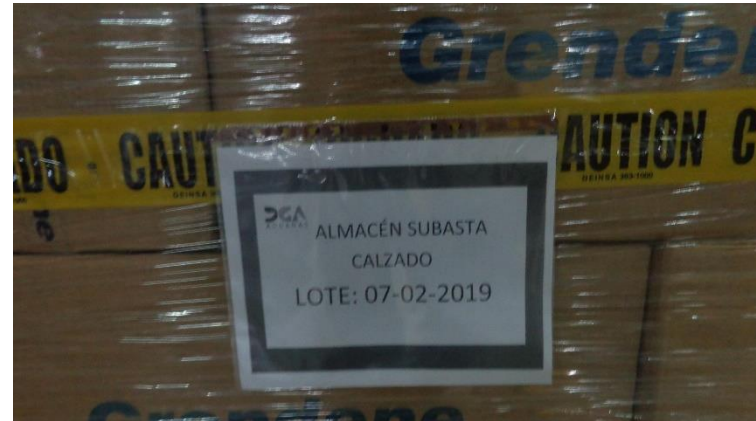

LOTE:
08-02-2019

MERCANCÍAS
PARTES Y PIEZAS
(COMPUTADORAS)

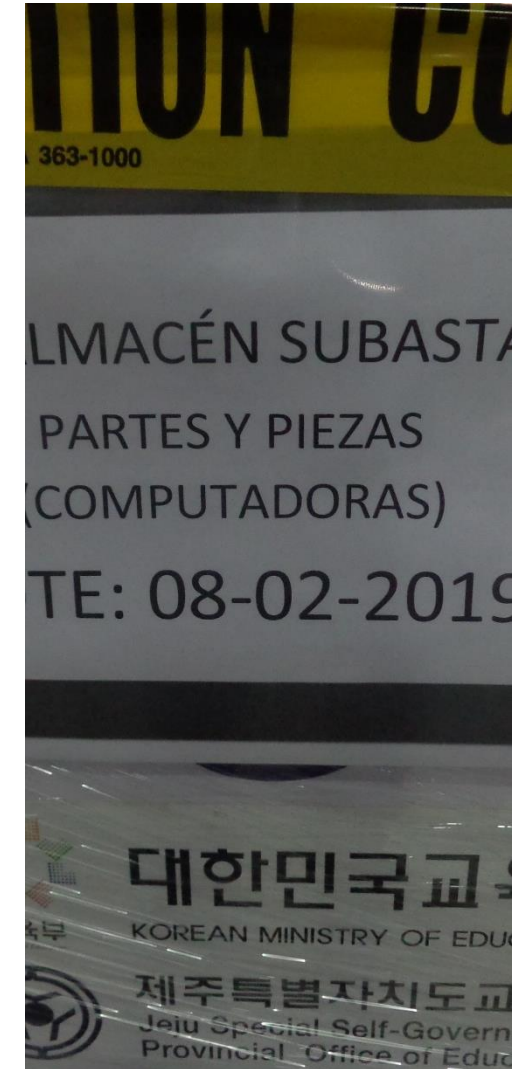

**LOTE:
09-02-2019**

**MERCANCIAS
VARIADAS**

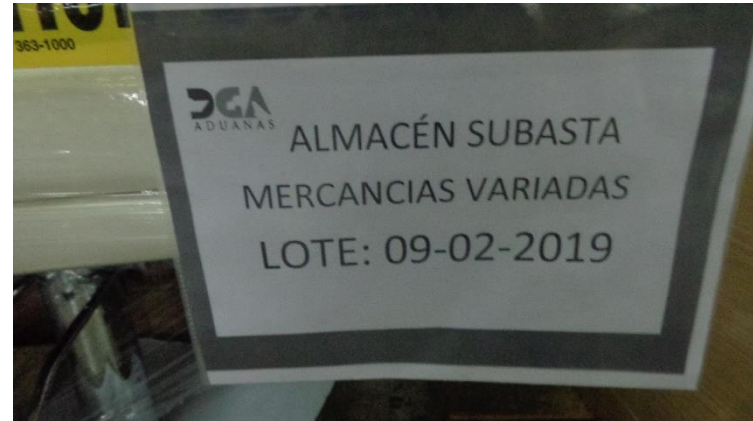

**LOTE:
10-02-2019**

**MERCANCIAS
VARIADAS**

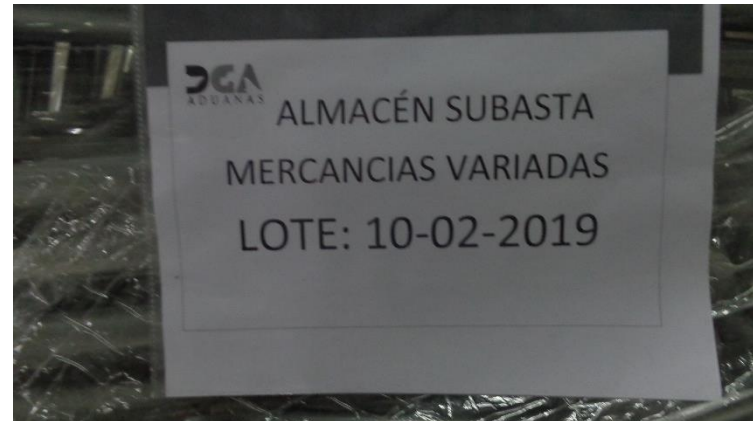

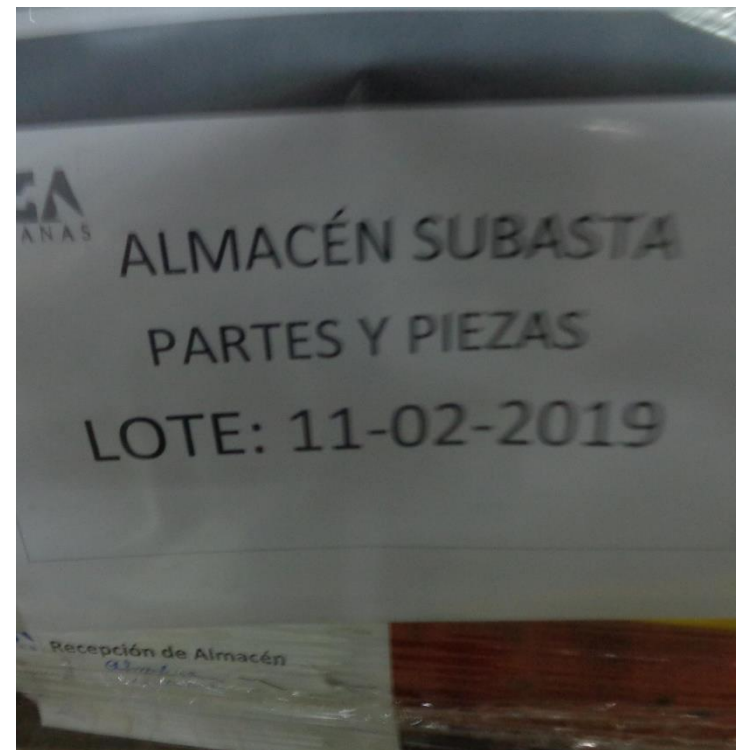

LOTE: 11-02-2019
MERCANCÍAS PARTES Y PIEZAS

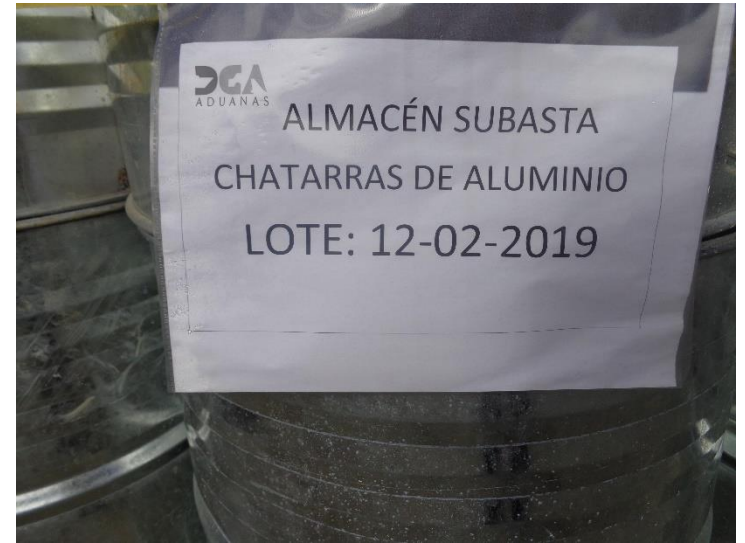

LOTE: 12-02-2019
CHATARRAS DE ALUMINIO (TANQUES)

**LOTE:
13-02-2019**

**MERCANCIAS
VARIADAS**

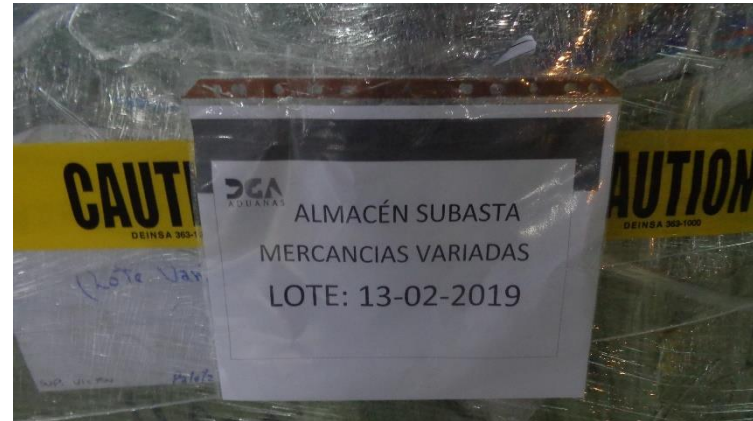

**LOTE:
14-02-2019**

**MERCANCIAS
VARIADAS**



**LOTE:
15-02-2019**

**MERCANCIAS
RECICLAJE**

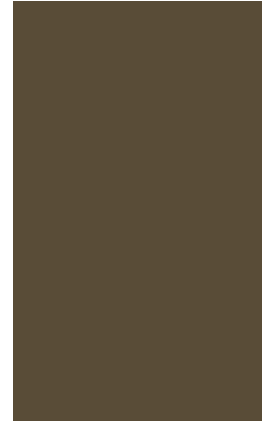

**LOTE:
16-02-2019**

**MERCANCIAS
VARIADAS**



LOTE:
17-02-2019

MERCANCIAS
VARIADAS (USADOS)

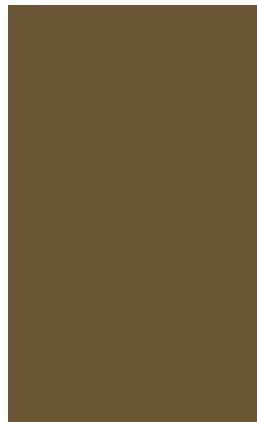

**LOTE:
18-02-2019**

**MERCANCIAS
VARIADAS**



**LOTE:
19-02-2019**

**BULTOS NUEVOS
(PROMOCIONALES)**

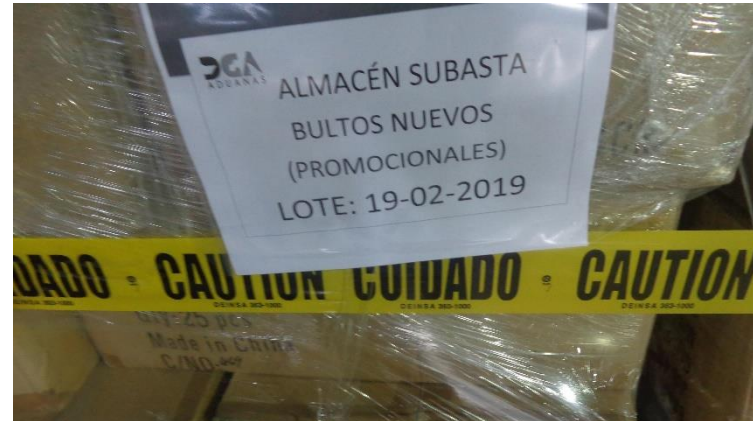

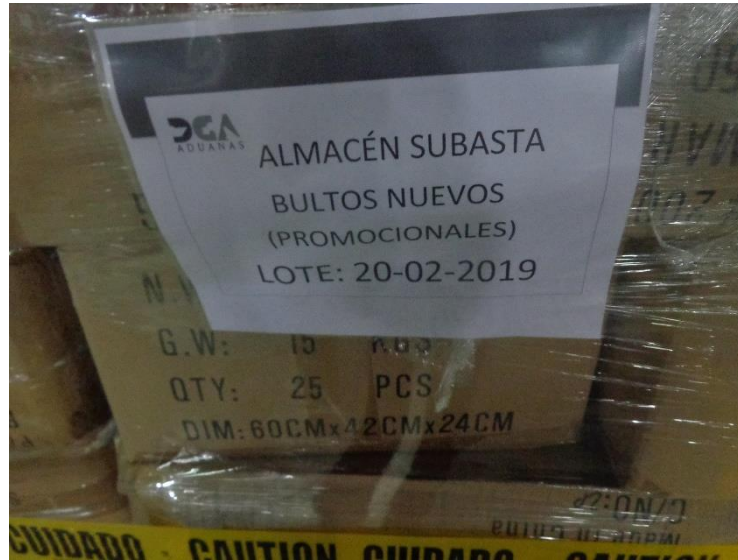

LOTE: 20-02-2019 BULTOS NUEVOS (PROMOCIONALES)



LOTE: 21-02-2019
BULTOS NUEVOS (PROMOCIONALES)

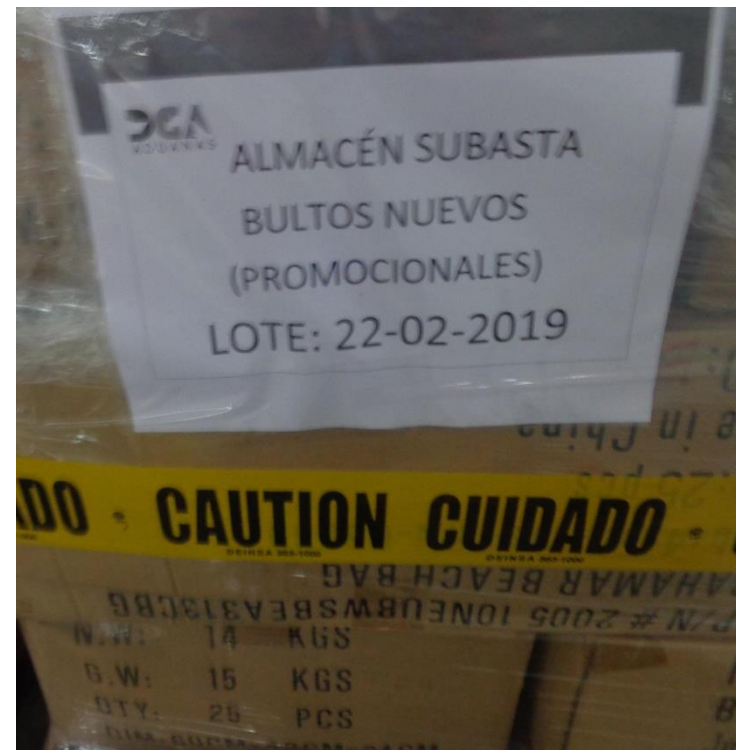

LOTE: 22-02-2019
BULTOS NUEVOS (PROMOCIONALES)



LOTE:
24-02-2019

ACEITE VEGETAL
(PALMA)



LOTE:
25-02-2019

ACEITE VEGETAL
(PALMA)



LOTE:
26-02-2019

ACEITE VEGETAL
(PALMA)



LOTE:
27-02-2019

ACEITE VEGETAL
(PALMA)



LOTE:
28-02-2019

ACEITE VEGETAL
(PALMA)



**LOTE:
29-02-2019**

**CORREA
TRANSPORTADORA
(KOSU-497218-5)**





LOTE:
30-02-2019

ACCESORIOS PARA
VEHÍCULOS
(AMLU-405084-2)



**LOTE:
31-02-2019**

**PUERTAS DE MADERA
(MSKU-551475-4)**



LOTE:
32-02-2019

CABLE TRIPLE
(MSKU-739945-4)



**LOTE:
33-02-2019**

**FLOTADORES INFANTILES
(TCLU-248989-8)**

LOTE:
34-02-2019

CAJAS DE CARTÓN
(UACU-582683-6)





**LOTE:
35-02-2019**

**ENVASE PARA
ENFRIAMIENTO DE LECHE
(HLXU-104617-9)**



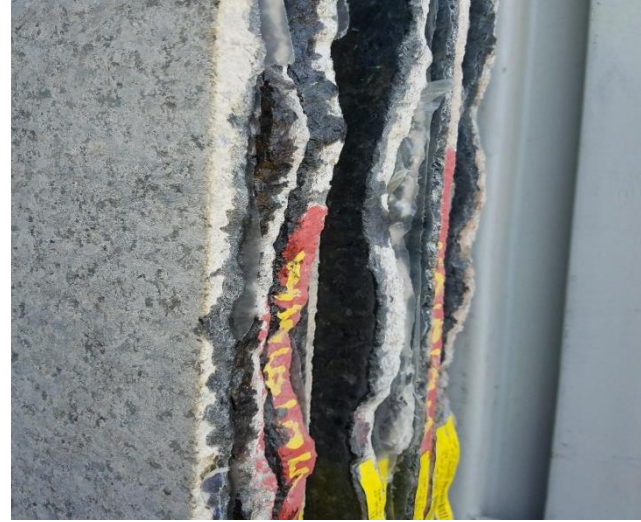

**LOTE:
36-02-2019**

**PLANCHAS DE GRANITO
(CMAU-164235-5)**



LOTE:
37-02-2019

MADERA ANDIROBA
(DRYU-941160-1

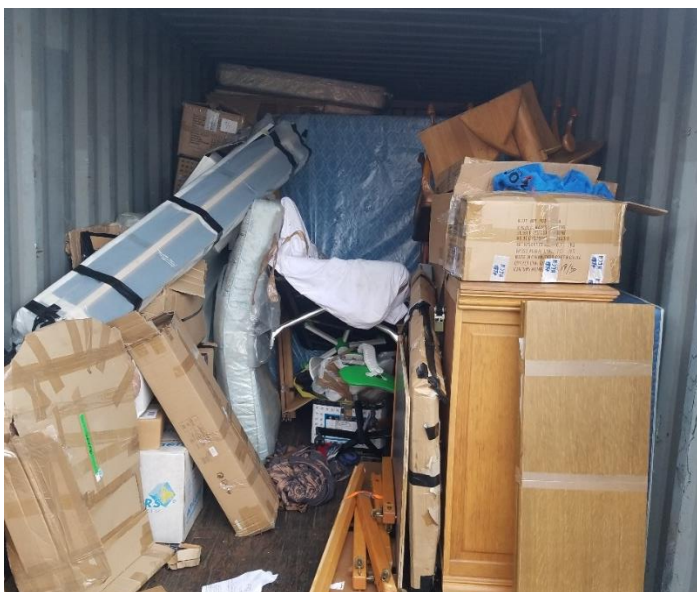

LOTE:
38-02-2019

MERCANCÍAS VARIADAS
(MUDANZAS)
UACU-348087-3



**LOTE:
39-02-2019**

**LOSAS DE MARFIL
(ECMU-192994-4/
GLDU-569735-2)**